



Product Update

SER 15-004

Spider KnockDown Mod 710026-1 Caster Assembly

June 30, 2015

PURPOSE

It has been reported in the field that the connection pin hole on older version Caster Assemblies will not line up with the End Frame pin hole.

COMPLIANCE CATEGORY

- Safety
Failure to comply with this product update could result in personal injury. Compliance is mandated within a specific operating time.
- Compliance Required
Identifies the need for action to correct a condition that, if left uncorrected, may result in reduced equipment reliability or efficiency. Compliance may be required within a specific operating time.
- Optional
Identifies changes that may be beneficial to some, but not necessarily all. Accomplishment at customers discretion.
- Notification
Customer communication, no action required.

PRIORITY CODE

- 1
Prior to unit startup or prior to continued operation (Immediate Action Required)
- 2
At first opportunity (Prior to Next Scheduled Maintenance Interval)
- 3
Next Scheduled Maintenance Interval
- 4
Optional / Notification

PRODUCT MODELS AFFECTED

- | | | | | | | |
|--|--|--|-------------------------------|---|---------------------------------|--------------------------------|
| <input type="checkbox"/> SC1000/1500 | <input type="checkbox"/> SC30 | <input type="checkbox"/> SC40 | <input type="checkbox"/> Zmac | <input type="checkbox"/> Astro | <input type="checkbox"/> ST-17 | <input type="checkbox"/> ST-19 |
| <input type="checkbox"/> ST-26 | <input type="checkbox"/> ST-180 | <input type="checkbox"/> Platforms | <input type="checkbox"/> BAP | <input type="checkbox"/> TAP | <input type="checkbox"/> Other: | |
| <input type="checkbox"/> Hoist Accessories | <input checked="" type="checkbox"/> Platform Accessories | <input type="checkbox"/> Rigging Accessories | | <input type="checkbox"/> Safety Accessories | | |

COMPONENT SYSTEM

- | | | | |
|-------------------------------------|--|---------------------------------|---------------------------------|
| <input type="checkbox"/> Electrical | <input checked="" type="checkbox"/> Mechanical | <input type="checkbox"/> Safety | <input type="checkbox"/> Other: |
|-------------------------------------|--|---------------------------------|---------------------------------|

SUB COMPONENT

710026-1 Caster Assembly with 175mm shaft connection pin hole will not line up



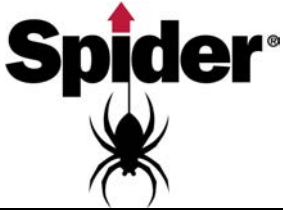

Product Update

SER 15-004

Spider KnockDown Mod 710026-1 Caster Assembly

June 30, 2015

ACTION REQUIRED

A new version of the Caster Assembly is available that has been redesigned with a 20mm longer shaft that will allow proper hole alignment. If you have an early version of the Caster Assembly with the shaft measuring 175mm (6 7/8 in), it must be reworked the current version of 195mm (7 5/8 in). Contact Product Support to order the replacement Shaft Weldment (710672-1) to retrofit.

Early Version of Caster Assy 175mm Shaft	Current Caster Assy 195mm Shaft
Rework with 710672-1 Weldment	

ACCOMPANYING DOCUMENTS

None