

END STOP ASSEMBLY:5x5
702067-1R
WEIGHT: 5 LB

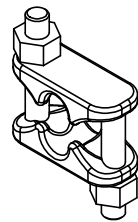

FIST GRIP
5/16 - 233740R
3/8 - 233745R

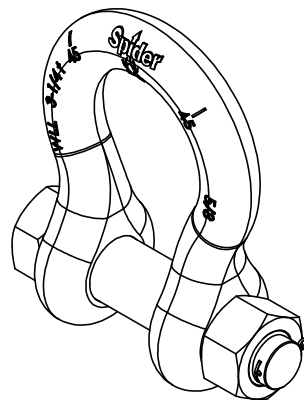

SHACKLE:BOLT:5/8 3-1/4 TON
557026R
WEIGHT: 1.7 LB

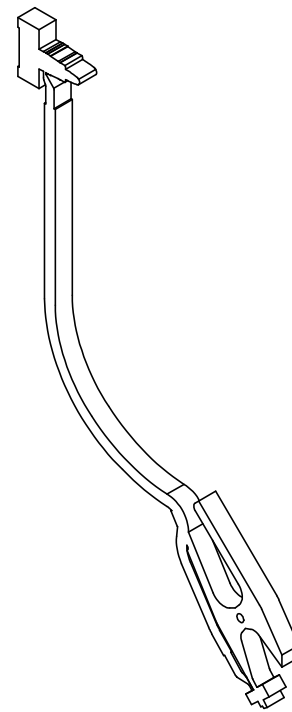

ASSY:SAFETY WELDING GROUND
701151-1R
WEIGHT: 8 LB

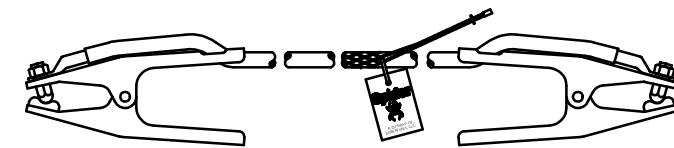

WELDING GROUND ASSY:DUAL CLAMP
721071-1R
WEIGHT: 7 LB

ASSY:ARC GUARD		APPROX WT.
ASSY:ARC GUARD:SC-30/40	701301-1R	1 LB
ASSY:ARC GUARD:ZMAC	701301-2R	1 LB

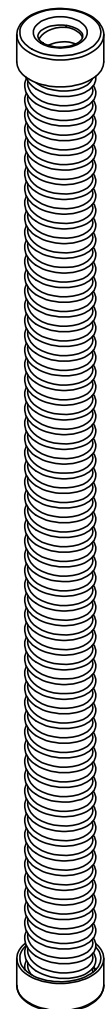

ARC-GUARD:TOP ASSY
4485-001R
LENGTH: 48.75"
WEIGHT: 4 LB

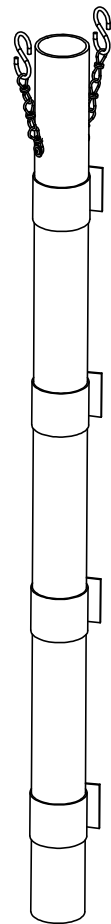

MID ASSY:ARC GUARD
1581-001R
WEIGHT: 1.6 LB

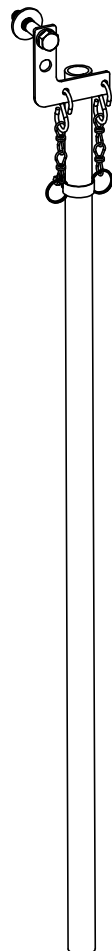

ASSY:ARC GUARD
701301-R

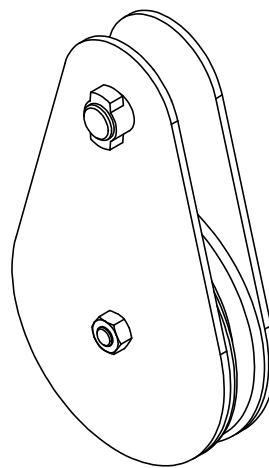

SHEAVE:TAILBOARD BLOCK:6":4 TON
702070-1R
WEIGHT: 13 LB

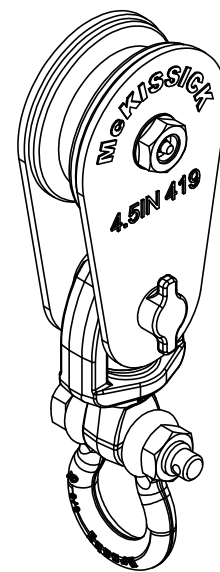

SNATCH BLOCK:SWIVEL W/CLEVIS
708444-1R
WEIGHT: 10.5 LB

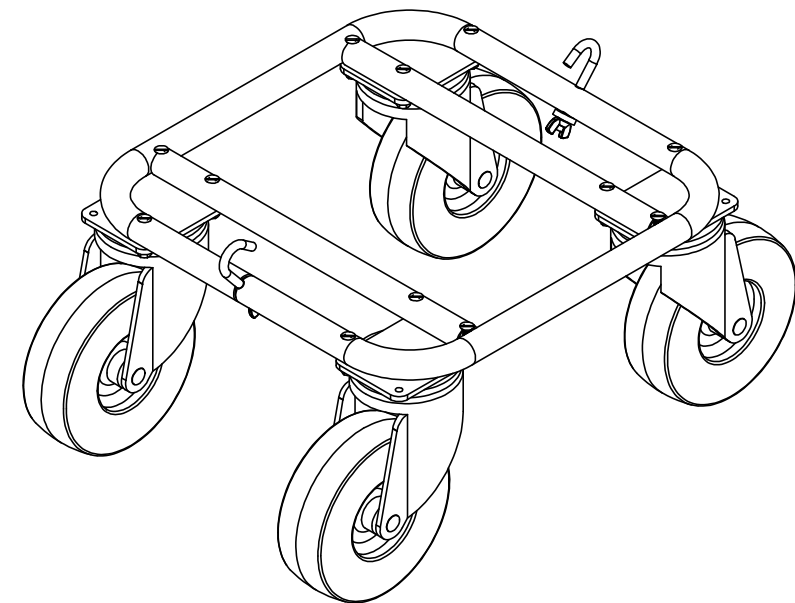

GROUND DOLLY ASSEMBLY
SA-1072R
WEIGHT: 16 LB

A		8697-S		2017/NOV/09		TSM	LW
REV.		ECO		DATE		BY	CHK
THIRD ANGLE PROJECTION	DRWING	DATE	TITLE				
	TSM	2017/07/12	ACCESSORIES				
<small>PROPRIETARY AND CONFIDENTIAL</small> <small>THIS DRAWING IS THE PROPERTY OF SPIDER, LLC AND IS NOT TO BE COPIED OR REPRODUCED WITHOUT WRITTEN CONSENT OF SPIDER, LLC.</small>				DWG. NO. 721286		REV A	
SHEET SIZE	D	SCALE	1:4	SHEET	1 OF 1		