

# Spider Harnesses

Combining comfort and mobility with functional design

Maximum Angle  
180° (Straight)

Minimum Angle  
120°

SC-40  
2 Req



The right harness should be as comfortable as your regular clothing. Strap on a Spider harness and you'll feel the difference. Pull the straps and it's instantly sized for your body.

## Spider harness features:

- Lanyard loop (eliminates slack and tripping hazards)
- Sewn-in chest strap (assures proper position)
- No-slip SURE-GRIP web prevents loosening, for constant fit
- Fastening Options:
  - Adjustable mating buckle for fast hook-up and proper fit
  - Tongue buckle leg straps allow quick, secure adjustments
- Durable, removable tool belt (optional)

- 6" padded back support for maximum comfort and fatigue reduction (optional)
- Sub-pelvic strap gives greater support and keeps the user upright while arresting a fall
- Replaceable shoulder pads, to distribute the weight of the tool belt (optional)
- Sliding back D-ring
- Quick to don, easy to adjust
- Sturdy hardware

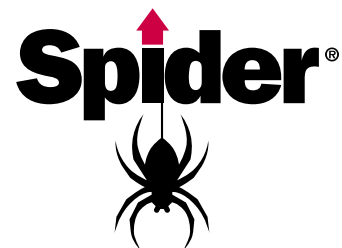

A Division of SafeWorks, LLC

**Full-body harnesses distribute fall forces throughout the body, substantially reducing the chance of injury. In addition, the full-body harness keeps the worker suspended upright in the event of a fall and supported while awaiting rescue.**

Harnesses should be selected based on the work to be performed and the work environment. Spider offers several webbing options and various configurations. All Spider harnesses meet applicable OSHA requirements and ANSI standards and are rated at 310 lbs.

Harness Family	Side D-rings	Front D-ring	Retrieval Rings	Lanyard Loops	Waist Belt	Shoulder Pads	Back Pad	Stretch Material
Fall Arrest	No	No	No	1	No	No	No	No
Stretch Fall Arrest	No	No	No	1	No	Yes	No	Yes
Fall Arrest With Waist Belt	No	No	No	1	Yes	No	No	No
Constructor	Yes	No	No	1	Yes	Yes	Yes	No
Stretch Constructor	Yes	No	No	1	Yes	Yes	Yes	Yes
Constructor, double loop	Yes	No	No	2	Yes	Yes	Yes	No
Confined Space Entry	No	No	Yes	1	No	Yes	No	No
Positioning	Yes	No	No	1	No	No	No	No
Climbing	No	Yes	No	0	No	No	No	No

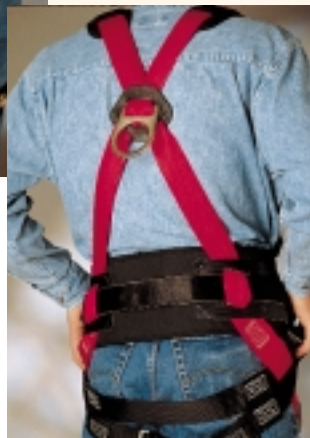

**Spider facilities**

- |           |             |               |                       |
|-----------|-------------|---------------|-----------------------|
| Atlanta   | Houston     | Orlando       | Washington/ Baltimore |
| Boston    | Kansas City | Pensacola     | Hong Kong, China      |
| Charlotte | Las Vegas   | Philadelphia  | Kontich, Belgium      |
| Chicago   | Los Angeles | Portland      |                       |
| Cleveland | Miami       | St Louis      |                       |
| Dallas    | Minneapolis | San Francisco |                       |
| Denver    | New Orleans | Seattle       |                       |
| Detroit   | New York    | Vancouver, BC |                       |

365 Upland Drive  
 Tukwila, Washington 98188  
 p 1.877.774.3370  
 (Routed to your nearest  
 Spider Service Center)  
 spiderstaging.com